İLİ	GAZİANTEP
İLÇESİ	İSLAHİYE
MAHALLESİ	BEYLER
ADA	118-120
PARSEL	MUHTELİF

ENCÜMEN KARAR KROKİSİ

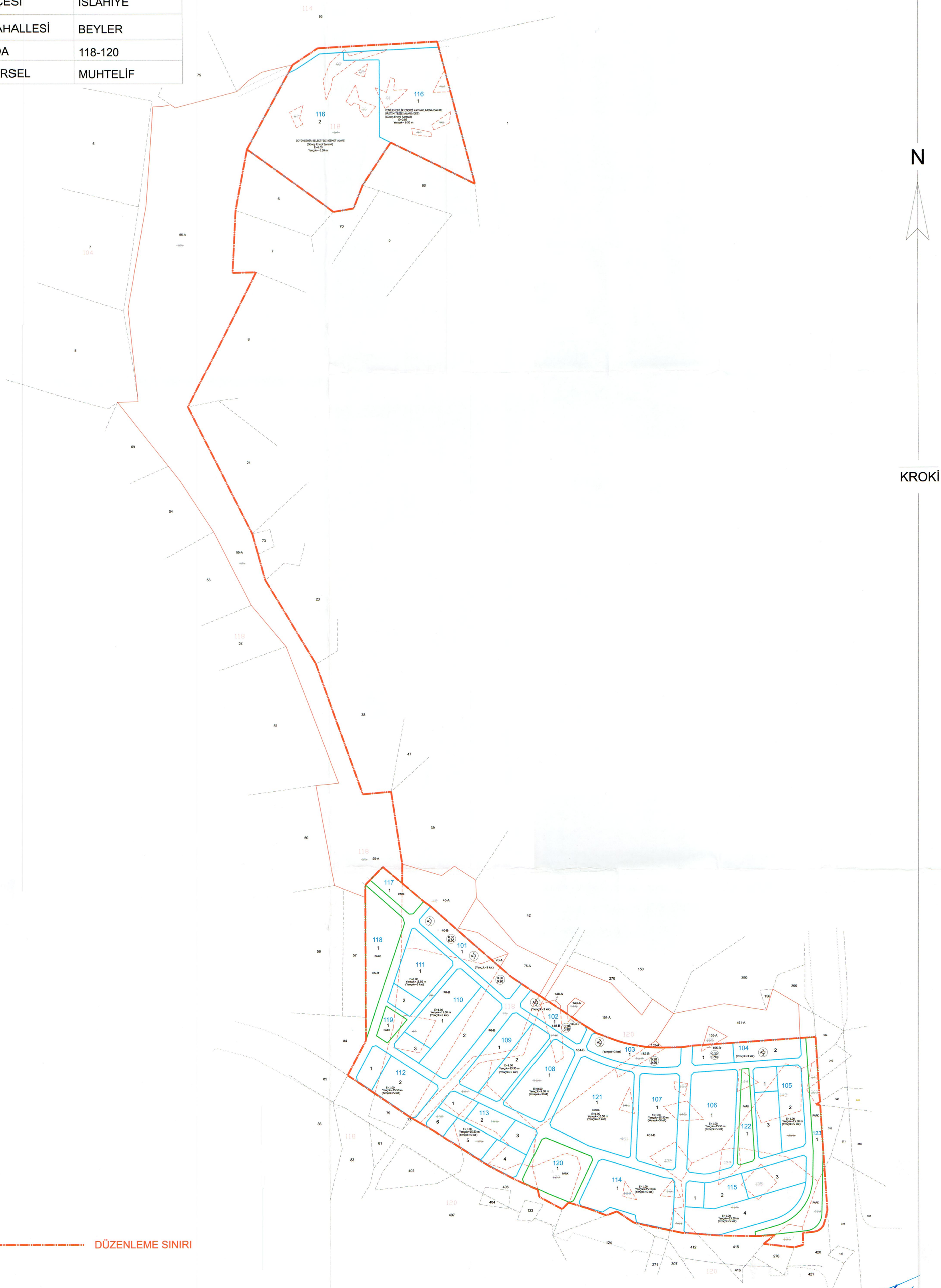

Hayri Emre MERMI
Harita Mühendisi
Gaziantep Büyükşehir Belediyesi