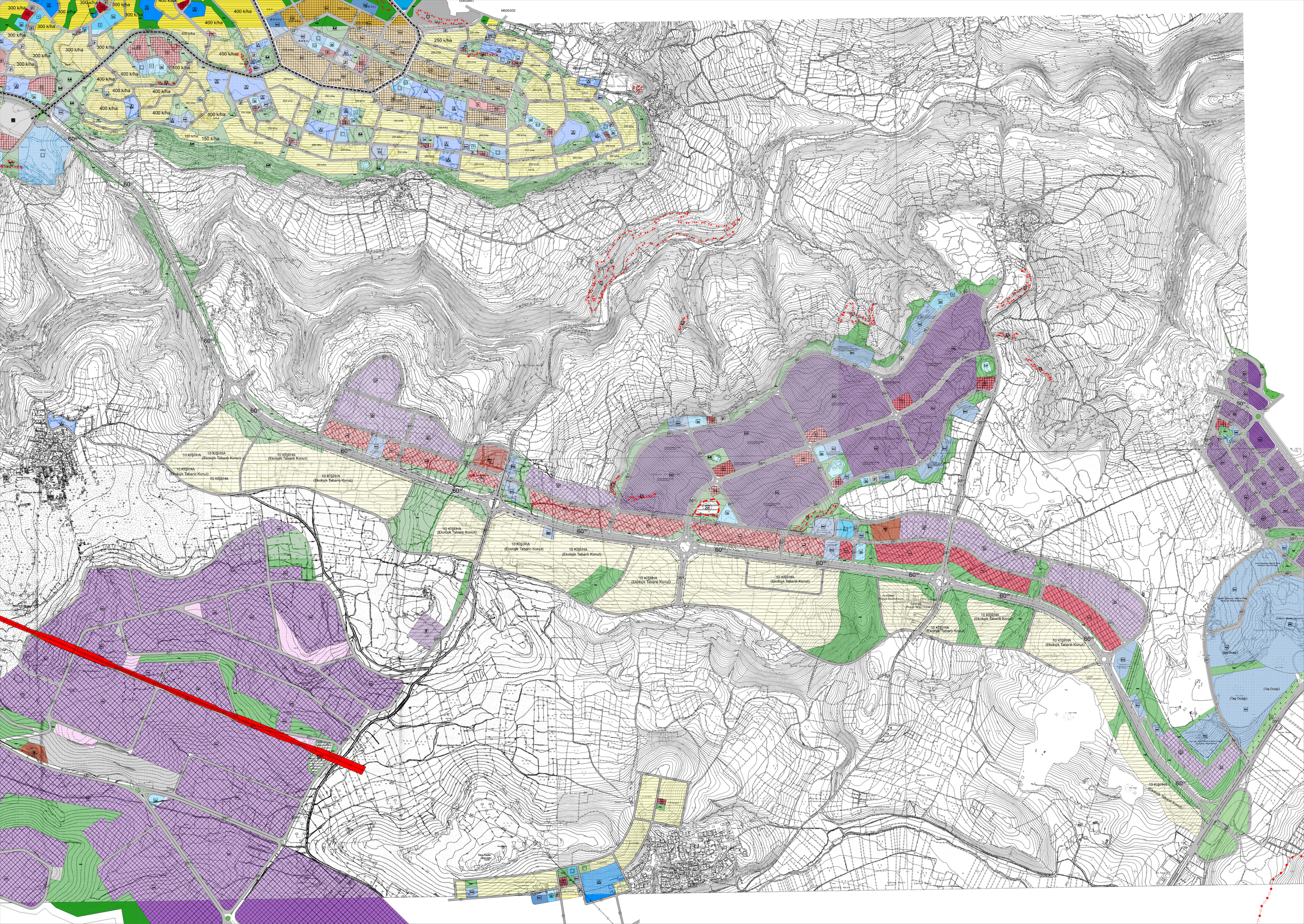
300 k/ha
400 k/ha
250 k/ha
150 k/ha
10 KİŞİ/HA
(Ekolojik Tabanlı Konut)
(Taş Ocağı)
MEDEGÖZ
DUKDARLI
KARAÇORLU
DİKKA